



BENULIM PANCHAYAT
(CANA, BENULIM, ADULSIM.)
SALCETE TALUKA
SCALE 1: 5000



GOVERNMENT OF GOA
PANCHAYAT RAJ DEPARTMENT
SALCETE TALUKA
BENULIM PANCHAYAT

Handwritten signatures and stamps:
M. S. ...
M. S. ...
M. S. ...

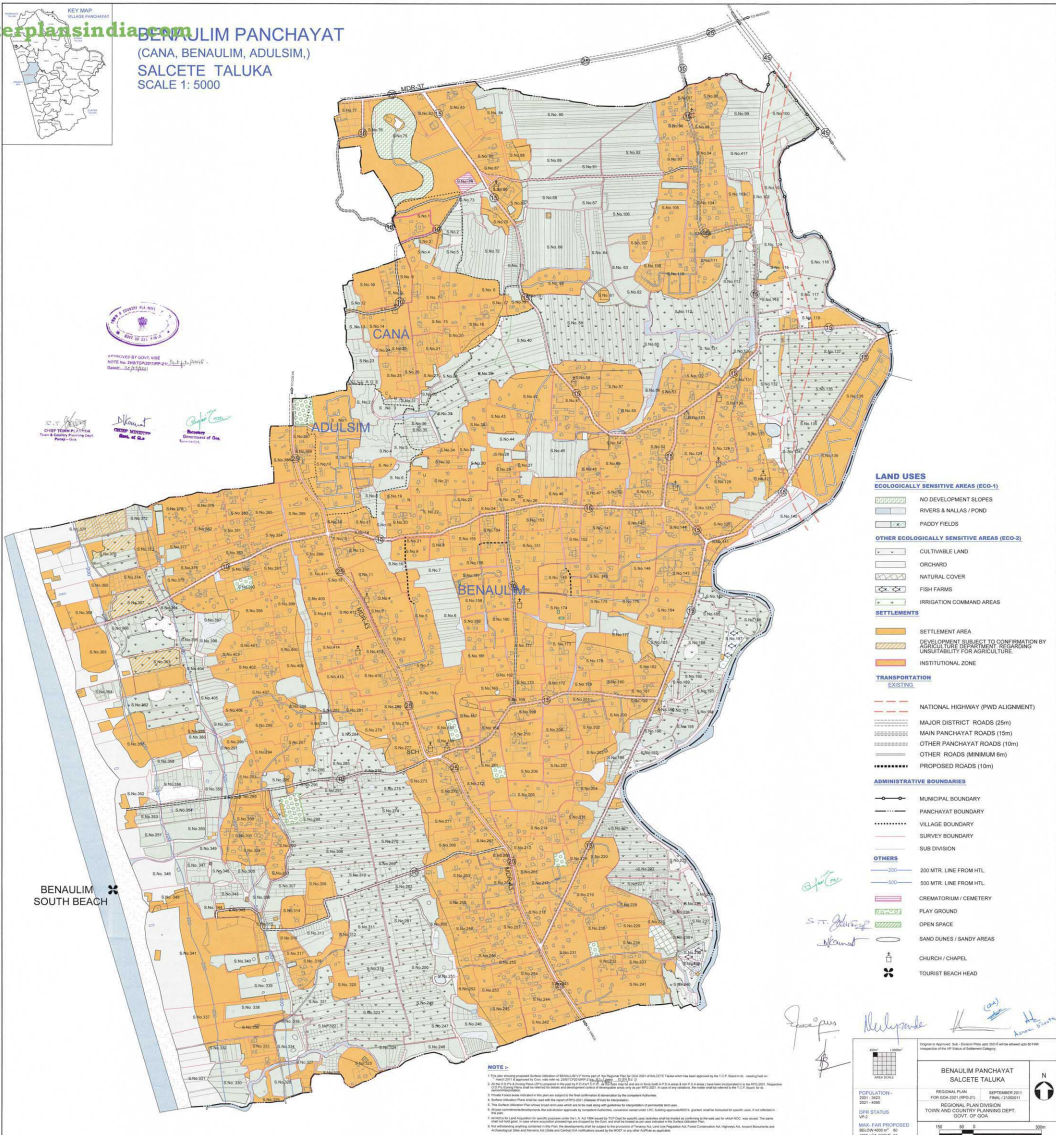

- LAND USES**
- ECOLOGICALLY SENSITIVE AREAS (ECS-I)**
- AG DEVELOPMENT BLOKS
 - RIVERS & NALLAS / POND
 - PADDY FIELDS
- OTHER ECOLOGICALLY SENSITIVE AREAS (ECS-II)**
- CULTIVABLE LAND
 - ORCHARD
 - NATURAL COVER
 - FISH FARMS
 - IRRIGATION COMMAND AREAS
- SETTLEMENTS**
- SETTLEMENT AREA
 - POSTPONED SUBJECT TO CONFORMATION BY LAND/FACILITY FOR AGRICULTURE
 - INSTITUTIONAL ZONE
- TRANSPORTATION**
- EXISTING
 - NATIONAL HIGHWAY (PVID ALIGNMENT)
 - MAJOR DISTRICT ROADS (25m)
 - MAIN PANCHAYAT ROADS (15m)
 - OTHER PANCHAYAT ROADS (10m)
 - OTHER ROADS (MINIMUM 6m)
 - PROPOSED ROADS (10m)
- ADMINISTRATIVE BOUNDARIES**
- MUNICIPAL BOUNDARY
 - PANCHAYAT BOUNDARY
 - VILLAGE BOUNDARY
 - SURVEY BOUNDARY
 - SUB DIVISION
- OTHERS**
- 200 MTRS. LINE FROM HTL
 - 500 MTRS. LINE FROM HTL
 - CREMATORIUM / CEMETERY
 - PLAY GROUND
 - OPEN SPACE
 - SAND DUNES / SANDY AREAS
 - CHURCH / CHAPEL
 - TOURIST BEACH HEAD

BENULIM SOUTH BEACH

NOTE:
1. The Panchayat has been divided into 10 wards for the purpose of the Panchayat Raj Act, 1953. The boundaries of the wards are shown in the map.
2. The Panchayat has been divided into 10 wards for the purpose of the Panchayat Raj Act, 1953. The boundaries of the wards are shown in the map.
3. The Panchayat has been divided into 10 wards for the purpose of the Panchayat Raj Act, 1953. The boundaries of the wards are shown in the map.
4. The Panchayat has been divided into 10 wards for the purpose of the Panchayat Raj Act, 1953. The boundaries of the wards are shown in the map.
5. The Panchayat has been divided into 10 wards for the purpose of the Panchayat Raj Act, 1953. The boundaries of the wards are shown in the map.
6. The Panchayat has been divided into 10 wards for the purpose of the Panchayat Raj Act, 1953. The boundaries of the wards are shown in the map.
7. The Panchayat has been divided into 10 wards for the purpose of the Panchayat Raj Act, 1953. The boundaries of the wards are shown in the map.
8. The Panchayat has been divided into 10 wards for the purpose of the Panchayat Raj Act, 1953. The boundaries of the wards are shown in the map.
9. The Panchayat has been divided into 10 wards for the purpose of the Panchayat Raj Act, 1953. The boundaries of the wards are shown in the map.
10. The Panchayat has been divided into 10 wards for the purpose of the Panchayat Raj Act, 1953. The boundaries of the wards are shown in the map.

		BENCH MARK 100 M 50 M 20 M 10 M 5 M 2 M 1 M 0.5 M 0.2 M 0.1 M 0.05 M 0.02 M 0.01 M	
POPULATION: 2011: 10,000 2001: 8,000 1991: 6,000		REGIONAL PLANNING DEPT. GOVT. OF GOA	
SCALE: 1:5000 DATE: 2011		NORTH	