

CUNCOLIM PANCHAYAT
(CUNCOLIM, TALVORDA, VERODA)
SALCETE TALUKA
SCALE 1: 7000

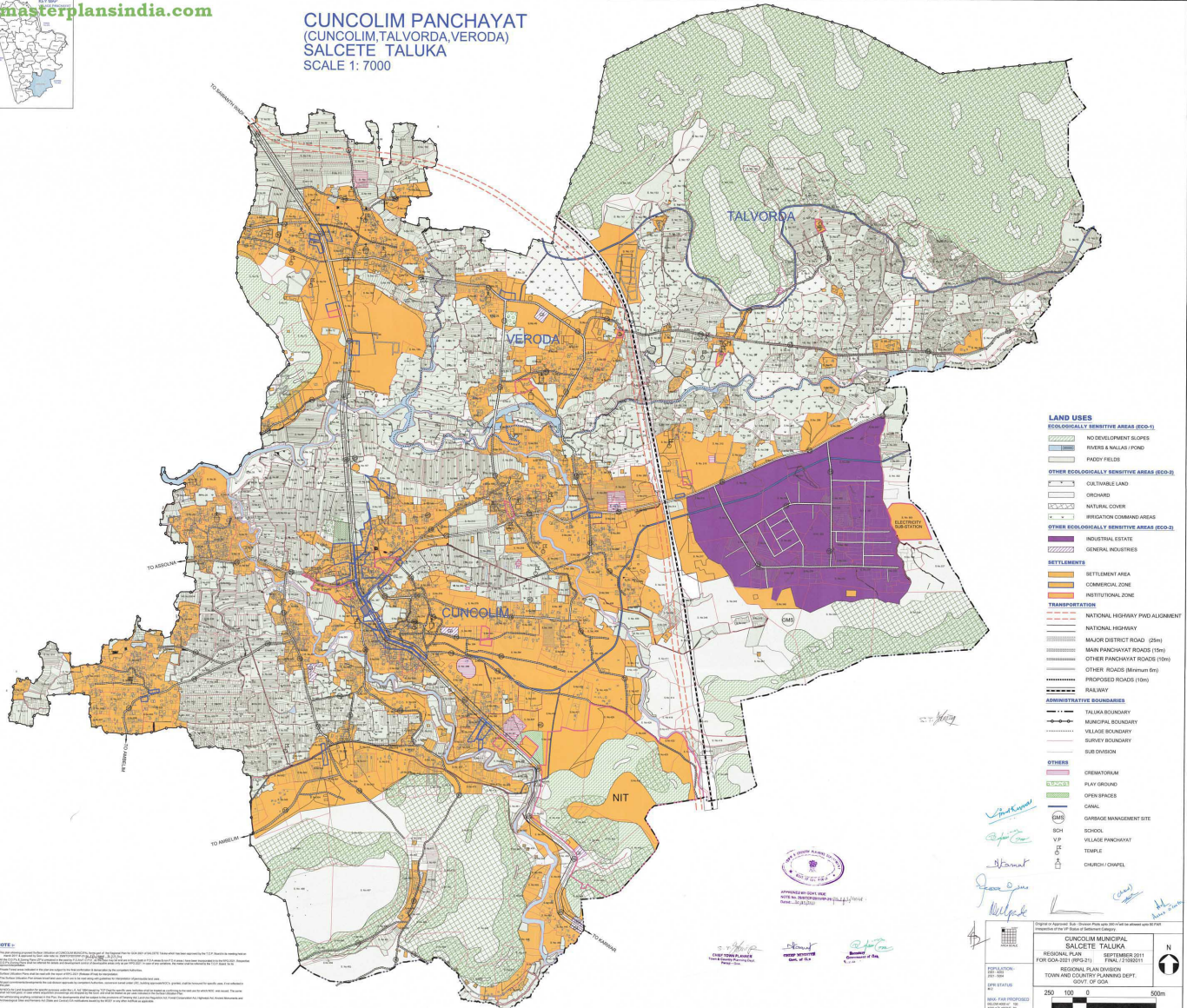

- LAND USES**
- ECOLOGICALLY SENSITIVE AREAS (ECS-1)**
- NO DEVELOPMENT SLOPES
 - RIVERS & WALLS/POND
 - FRUIT TREES
 - PADDY FIELDS
- OTHER ECOLOGICALLY SENSITIVE AREAS (ECS-2)**
- CULTIVABLE LAND
 - GRONARD
 - NATURAL COVER
 - WETLANDS/SHRUB AREAS
- OTHER ECOLOGICALLY SENSITIVE AREAS (ECS-3)**
- INDUSTRIAL ESTATE
 - GENERAL INDUSTRIES
- SETTLEMENTS**
- SETTLEMENT AREA
 - COMMERCIAL ZONE
 - INSTITUTIONAL ZONE
- TRANSPORTATION**
- NATIONAL HIGHWAY FWD ALIGNMENT
 - NATIONAL HIGHWAY
 - MAJOR DISTRICT ROAD (20m)
 - MAIN PANCHAYAT ROADS (15m)
 - OTHER PANCHAYAT ROADS (10m)
 - OTHER ROADS (BRITANNIA 6m)
 - PROPOSED ROADS (10m)
 - RAILWAY
- ADMINISTRATIVE BOUNDARIES**
- TALUKA BOUNDARY
 - MUNICIPAL BOUNDARY
 - VILLAGE BOUNDARY
 - SUBDIVISION BOUNDARY
 - SUB DIVISION
- OTHERS**
- CREMATORIUM
 - PLAY GROUND
 - OPEN SPACES
 - CANAL
 - GARBAGE MANAGEMENT SITE
 - BOH
 - SCHOOL
 - VILLAGE PANCHAYAT
 - TEMPLE
 - CHURCH/CHPEL

NOTE:

1. The map is prepared for the purpose of providing a general idea of the land use pattern and is not to be used for any other purpose.

2. The map is prepared on the basis of the data available at the time of preparation and is subject to change without any notice.

3. The map is prepared on the basis of the data available at the time of preparation and is subject to change without any notice.

4. The map is prepared on the basis of the data available at the time of preparation and is subject to change without any notice.

5. The map is prepared on the basis of the data available at the time of preparation and is subject to change without any notice.



Handwritten signatures and initials of various officials, including the Municipal Engineer and other members of the planning committee.

Prepared & Approved For: Cuncolim Panchayat (2011) at the address given in the title.

CUNCOLIM MUNICIPAL
SALCETE TALUKA
REGIONAL PLAN SEPTEMBER 2011
TOUR AND RECREATION DEPT.
GOVT. OF GOA

REVISION: 01/11/11
DATE: 11/11/11
SCALE: 1:7000

MAP FILE NO: 11/11/11

250 500 0 500m