

# GUIRDOLIM PANCHAYAT SALCETE TALUKA SCALE 1: 5000

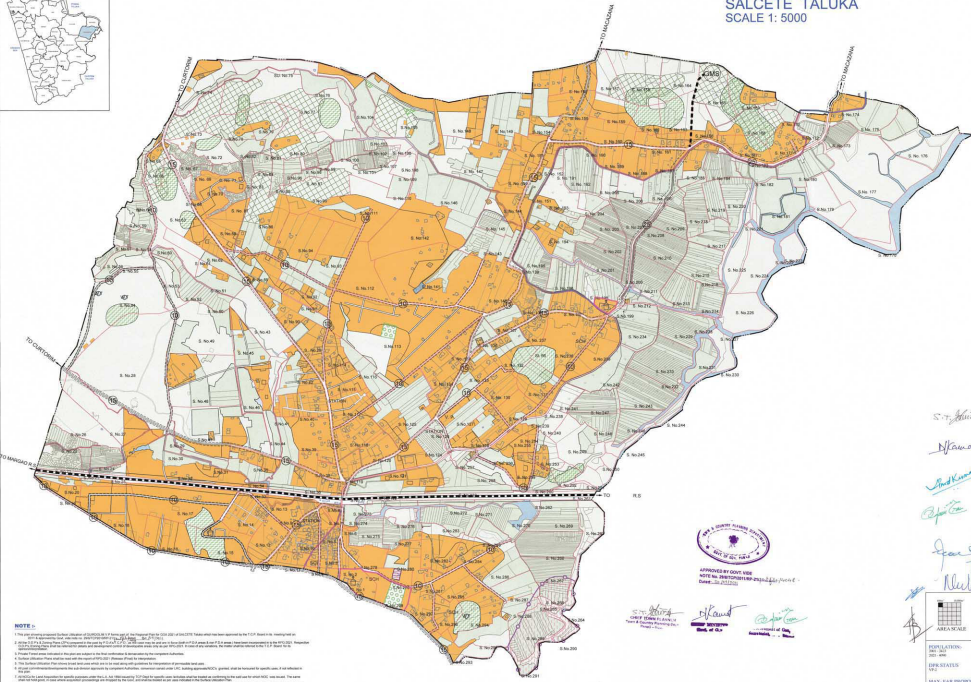

- LAND USES**
- ECOLOGICALLY SENSITIVE AREAS (ECO-1)**
- NO DEVELOPMENT SLOPES
  - PADDY FIELDS
  - RIVERS & NALLAS (FORD)
- OTHER ECOLOGICALLY SENSITIVE AREAS (ECO-2)**
- CULTIVABLE LAND
  - ORCHARD
  - NATURAL COVER
  - IRRIGATION CANAL AREAS
  - ARCHAEOLOGICAL PARKS
- SETTLEMENTS**
- SETTLEMENT AREA
  - INSTITUTIONAL ZONE
- TRANSPORTATION**
- MAJOR DISTRICT ROADS (25m)
  - MAIN PANCHAYAT ROADS (15m)
  - OTHER PANCHAYAT ROADS (10m)
  - OTHER ROADS (8m/6m/5m)
  - PROPOSED ROADS (10m)
  - RAILWAY
- ADMINISTRATIVE BOUNDARIES**
- PANCHAYAT BOUNDARY
  - SURVEY BOUNDARY
  - SUB DIVISION
- OTHERS**
- PLAY GROUND
  - CREMATORIUM
  - OPEN SPACE
  - GARBAGE MANAGEMENT SITE
  - CHURCH / CHAPEL
  - SCHOOL
  - OVERHEAD WATER TANK



APPROVED BY GOVT USE  
NOT FOR DEVELOPMENT PURPOSES  
Date: 23/03/2016

S. V. ...  
M. ...  
...  
...  
...

**NOTE -**

- The map is prepared based on the Survey of India (SOI) maps of the area.
- The map is prepared based on the Survey of India (SOI) maps of the area.
- The map is prepared based on the Survey of India (SOI) maps of the area.
- The map is prepared based on the Survey of India (SOI) maps of the area.
- The map is prepared based on the Survey of India (SOI) maps of the area.
- The map is prepared based on the Survey of India (SOI) maps of the area.
- The map is prepared based on the Survey of India (SOI) maps of the area.
- The map is prepared based on the Survey of India (SOI) maps of the area.
- The map is prepared based on the Survey of India (SOI) maps of the area.
- The map is prepared based on the Survey of India (SOI) maps of the area.

Project Approved by: ...  
  
**GUIRDOLIM PANCHAYAT  
SALCETE TALUKA**  
 REGIONAL PLAN (APP-2)      REGIONAL PLAN (APP-2)  
 FINAL (2016)  
 REGIONAL PLAN DIVISION  
 TOWN AND COUNTRY PLANNING DEPT.  
 GOVT. OF GOA

AREA SCALE

DATE: 23/03/2016

1:5000

100m

N

