

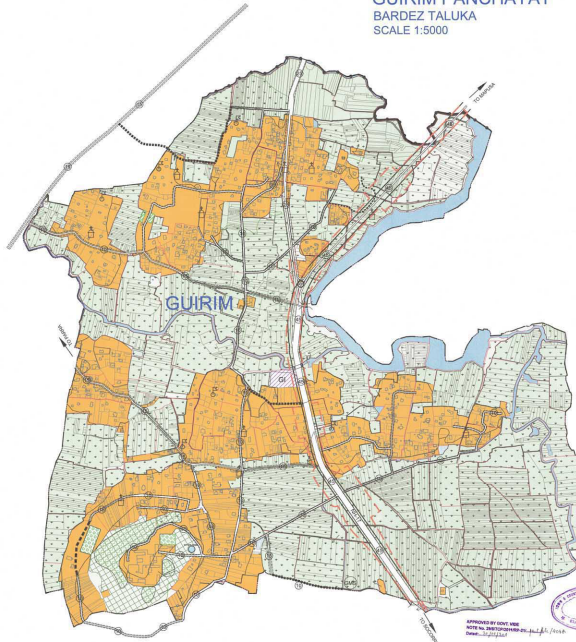

GUIRIM PANCHAYAT
BARDEZ TALUKA
SCALE 1:5000



- LAND USES**
- ECOLOGICALLY SENSITIVE AREAS (ECO-1)**
- NO DEVELOPMENT SLOPES
 - PADDY FIELDS
 - RIDGE & HULLAY FRINGS
- OTHER ECOLOGICALLY SENSITIVE AREAS (ECO-2)**
- CULTIVABLE LAND
 - ORCHARD
 - NATURAL COVER
 - PROTECTION CORRIDOR AREAS
- INDUSTRIAL**
- GENERAL INDUSTRIES
- SETTLEMENTS**
- SETTLEMENT AREA
- TRANSPORTATION**
- NATIONAL HIGHWAY PWD ALIGNMENT
 - NATIONAL HIGHWAY
 - MAJOR DISTRICT ROADS (25m)
 - MAJOR PANCHAYAT ROADS (15m)
 - OTHER PANCHAYAT ROADS (10m)
 - OTHER ROADS (Minimum 6m)
 - PROPOSED ROAD (10m)
- ADMINISTRATIVE BOUNDARIES**
- MUNICIPAL BOUNDARY
 - PANCHAYAT BOUNDARY
 - BARDEZ BOUNDARY
 - SUB DIVISION BOUNDARY
- OTHERS**
- CREMATORIUM / CEMETERY
 - PLAY GROUND
 - OPEN SPACE
 - GARBAGE MANAGEMENT SITE
 - TEMPLE
 - CHURCH / CHAPEL
 - BRIDGE
 - WATER TANK

NOTE:

- This plan is prepared in accordance with the provisions of the Regional Plan for BARDEZ Taluka and the BARDEZ Taluka Master Plan for BARDEZ Taluka.
- This plan is prepared in accordance with the provisions of the Regional Plan for BARDEZ Taluka and the BARDEZ Taluka Master Plan for BARDEZ Taluka.
- This plan is prepared in accordance with the provisions of the Regional Plan for BARDEZ Taluka and the BARDEZ Taluka Master Plan for BARDEZ Taluka.
- This plan is prepared in accordance with the provisions of the Regional Plan for BARDEZ Taluka and the BARDEZ Taluka Master Plan for BARDEZ Taluka.
- This plan is prepared in accordance with the provisions of the Regional Plan for BARDEZ Taluka and the BARDEZ Taluka Master Plan for BARDEZ Taluka.
- This plan is prepared in accordance with the provisions of the Regional Plan for BARDEZ Taluka and the BARDEZ Taluka Master Plan for BARDEZ Taluka.
- This plan is prepared in accordance with the provisions of the Regional Plan for BARDEZ Taluka and the BARDEZ Taluka Master Plan for BARDEZ Taluka.
- This plan is prepared in accordance with the provisions of the Regional Plan for BARDEZ Taluka and the BARDEZ Taluka Master Plan for BARDEZ Taluka.
- This plan is prepared in accordance with the provisions of the Regional Plan for BARDEZ Taluka and the BARDEZ Taluka Master Plan for BARDEZ Taluka.
- This plan is prepared in accordance with the provisions of the Regional Plan for BARDEZ Taluka and the BARDEZ Taluka Master Plan for BARDEZ Taluka.

APPROVED BY LOCAL BODY
NOTE: NO DEVELOPMENT IN ECOS-1 & ECOS-2
DATE: 10/10/2014



Handwritten signature

Handwritten signature

Handwritten signature

Handwritten signature

Handwritten signature

| | | | |
|--------|---------|---------|---------|
| 1:5000 | 1:10000 | 1:25000 | 1:50000 |
|--------|---------|---------|---------|

Prepared at Guirim, Taluka - BARDEZ Taluka on 10/10/2014 and approved on 10/10/2014

PROJECTED BY: *Handwritten name*

DATE: 10/10/2014

SCALE: 1:5000

REGIONAL PLAN FOR BARDEZ TALUKA

TOWN AND COUNTRY PLANNING DEPT.

GOVT. OF GOA