

LOUTULIM PANCHAYAT SALCETE TALUKA SCALE 1:6000

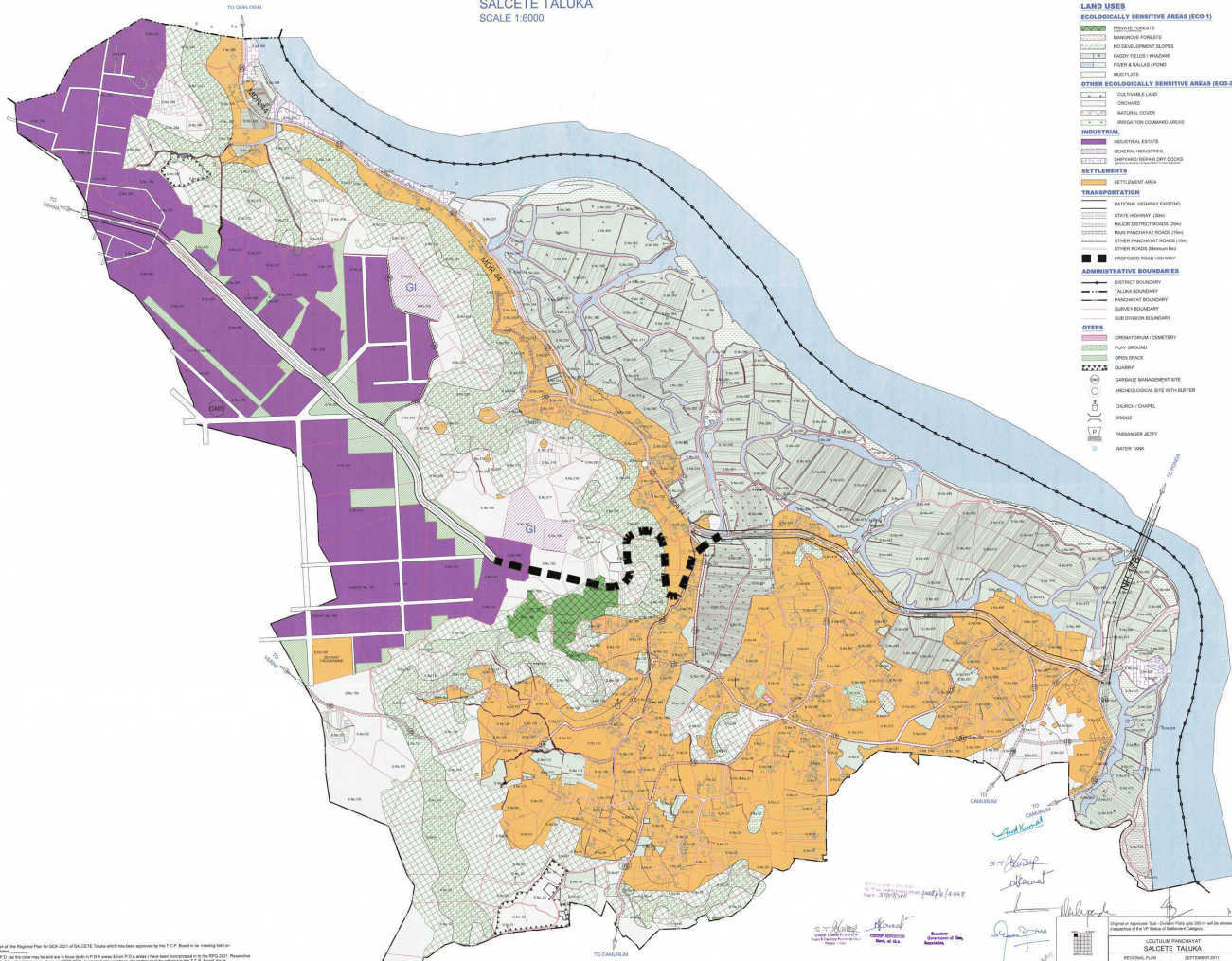

LAND USES

ECOLOGICALLY SENSITIVE AREAS (ECO-1)

- INDUSTRIAL FORESTS
- WATER DEVELOPMENT ZONES
- POODY FIELDS / WADIAS
- WATER SINKS / POND
- WATER BODIES

OTHER ECOLOGICALLY SENSITIVE AREAS (ECO-2)

- CULTIVABLE LAND
- ORCHARD
- NATURAL COVER
- IRRIGATION COMMAND AREAS

INDUSTRIALS

- INDUSTRIAL RESERVE
- GENERAL INDUSTRIAL
- HEAVY INDUSTRIAL
- BIOPROCESSING/BIOTECH

SETTLEMENTS

- SETTLEMENT AREA

TRANSPORTATION

- NATIONAL HIGHWAY EXISTING
- STATE HIGHWAY (DMS)
- TALUKA BOUNDARY ROAD (DRS)
- MAA PANCHAYAT AT ROAD (DRS)
- OTHER PANCHAYAT ROAD (DRS)
- OTHER ROAD (BROADWAY)
- PROPOSED ROAD (BROADWAY)

ADMINISTRATIVE BOUNDARIES

- DISTRICT BOUNDARY
- TALUKA BOUNDARY
- PANCHAYAT BOUNDARY
- SURVEY BOUNDARY
- SUBDIVISION BOUNDARY

OTHERS

- CRIMINAL/FORMAL CEMETERY
- PLAY GROUND
- OPEN SPACE
- SQUARE
- GENERAL MANAGEMENT SITE
- ARCHAEOLOGICAL SITE WITH BUFFER
- CHURCH / CHAPEL
- BRIDGE
- PASSENGER ATTY
- WATER TANK

NOTE -

- The plan showing the proposed Surface Modification of COLLECTIBLE OF items part of the Regional Plan for SOGA 2021 of SALCETE Taluka which has been approved by the T.C.P. Board in a meeting held on 20/11/2020 and approved by the Govt. on 02/02/2021.
- All the C.P. & P. & R. Plans prepared in the past for P.C. & C.P. & R. as the time may be and are now being revised in P.C. & R. Areas & P.C. Areas (from the past) and submitted to the T.C.P. Board for approval.
- Changes have been indicated in the plan in respect of the land use/development & development by the competent Authorities.
- Surface Modification Plans shall be read with the report of the T.C.P. Board for the year 2020-21 (attached) for the year 2020-21.
- The Surface Modification Plans shall be read with the report of the T.C.P. Board for the year 2020-21 (attached) for the year 2020-21.
- Surface Modification Plans shall be read with the report of the T.C.P. Board for the year 2020-21 (attached) for the year 2020-21.
- All the C.P. & P. & R. Plans prepared in the past for P.C. & C.P. & R. as the time may be and are now being revised in P.C. & R. Areas & P.C. Areas (from the past) and submitted to the T.C.P. Board for approval.
- All the C.P. & P. & R. Plans prepared in the past for P.C. & C.P. & R. as the time may be and are now being revised in P.C. & R. Areas & P.C. Areas (from the past) and submitted to the T.C.P. Board for approval.
- All the C.P. & P. & R. Plans prepared in the past for P.C. & C.P. & R. as the time may be and are now being revised in P.C. & R. Areas & P.C. Areas (from the past) and submitted to the T.C.P. Board for approval.
- All the C.P. & P. & R. Plans prepared in the past for P.C. & C.P. & R. as the time may be and are now being revised in P.C. & R. Areas & P.C. Areas (from the past) and submitted to the T.C.P. Board for approval.

NOTE -

THE INDICATION OF SHARPLESS ACTIVITY ALONG THE RIVER FRONT THEREIN SHALL BE AS PER EXISTING LAND USE AT SITE, HOWEVER THIS DOES NOT CONFIRM ANY LEGAL STATUS

Handwritten notes:
 - "Shed Kanwal"
 - "Shed Kanwal"
 - "Shed Kanwal"
 - "Shed Kanwal"
 - "Shed Kanwal"

APPROVED BY:
 T.C.P. BOARD
 GOVT. OF GOA

DATE: 02/02/2021

SCALE: 1:6000

REGIONAL PLAN DIVISION
 TOWN AND COUNTRY PLANNING DEPT.
 GOVT. OF GOA

REGIONAL PLAN
 SALCETE TALUKA
 SEPTEMBER 2021
 GOVT. OF GOA

LEGEND:
 1:6000
 0 100 200 300m