

POMBURPA-OLAULIM PANCHAYAT  
(POMBURPA & OLAULIM)  
BARDEZ TALUKA  
SCALE 1:5,000

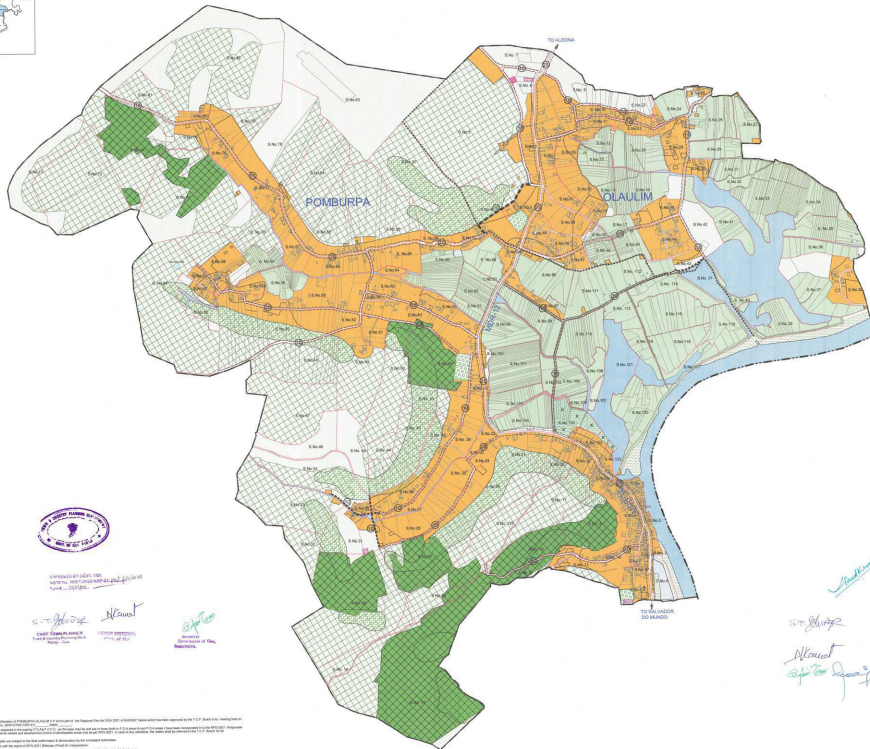

- LAND USES**
- ECOLOGICALLY SENSITIVE AREAS (ECO-1)**
- OPEN FIELDS
  - MANGROVE FORESTS
  - NO DEVELOPMENT SLOPES
  - PADDY FIELDS / WADING
  - RIVER & MALLAS / FORD
- OTHER ECOLOGICALLY SENSITIVE AREAS (ECO-2)**
- NATURAL COVER
- SETTLEMENTS**
- SETTLEMENT AREA
- TRANSPORTATION**
- MAJOR DISTRICT ROADS (DR)
  - MAIN PANCHAYAT ROADS (PM)
  - OTHER PANCHAYAT ROADS (PO)
  - OTHER RIGID ROADWAYS (OR)
  - PROPOSED ROADS (PR)
- ADMINISTRATIVE BOUNDARIES**
- TALUKA BOUNDARY
  - PANCHAYAT BOUNDARY
  - VILLAGE BOUNDARY
  - SURVAY BOUNDARY
  - SUB DIVISION BOUNDARY
- OTHERS**
- CREMATORIUM / CEMETERY
  - PLAY GROUND
  - CHURCH / CHAPEL
  - WATER TANK



Prepared by: **Dr. S. S. Patil**  
 District Engineer, Bardez Taluka  
 Bardez Taluka, Dist. Bardez, Goa

**Dr. S. S. Patil**  
 District Engineer, Bardez Taluka  
 Bardez Taluka, Dist. Bardez, Goa

**NOTE:**

- This map is prepared by the District Engineer, Bardez Taluka, Goa, on the basis of the Survey Data provided by the Panchayat, Pomburpa-Olaulim, Bardez Taluka, Goa.
- The map is prepared on the basis of the Survey Data provided by the Panchayat, Pomburpa-Olaulim, Bardez Taluka, Goa.
- The map is prepared on the basis of the Survey Data provided by the Panchayat, Pomburpa-Olaulim, Bardez Taluka, Goa.
- The map is prepared on the basis of the Survey Data provided by the Panchayat, Pomburpa-Olaulim, Bardez Taluka, Goa.
- The map is prepared on the basis of the Survey Data provided by the Panchayat, Pomburpa-Olaulim, Bardez Taluka, Goa.

*Handwritten notes:*  
 S. S. Patil  
 District Engineer  
 Bardez Taluka, Dist. Bardez, Goa

**Scale:** 1:5,000

**Area Scale:** 1 cm = 50 m

**North Arrow:** N

**Map Title:** POMBURPA-OLAULIM PANCHAYAT, BARDEZ TALUKA

**Map Details:**  
 Prepared by: District Engineer, Bardez Taluka, Goa  
 Date: 15/05/2018  
 Scale: 1:5,000  
 Total Area: 1000 Hectares  
 Map Area: 1000 Hectares