

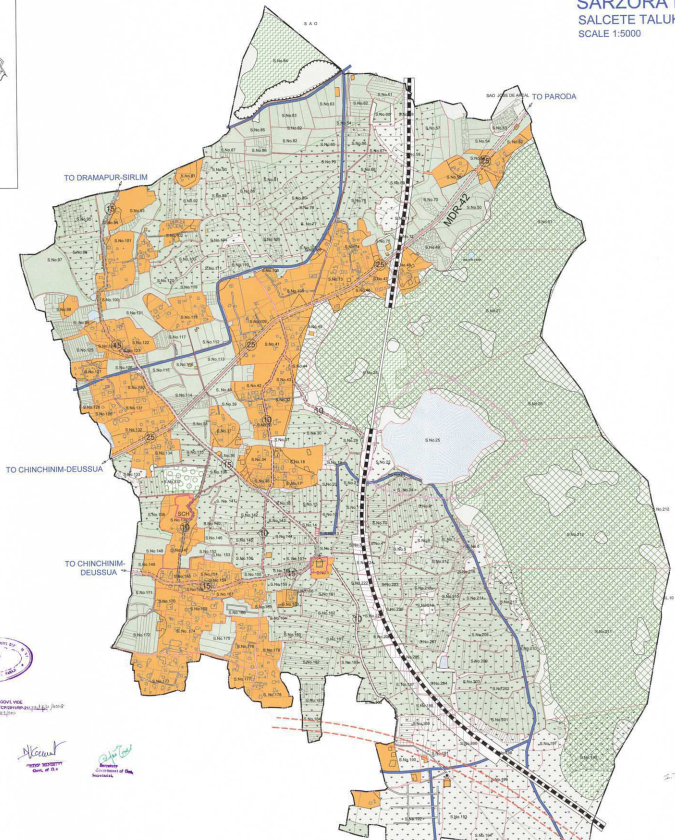

SARZORA PANCHAYAT
SALCETE TALUKA
SCALE 1:5000



- LAND USES**
- ECOLOGICALLY SENSITIVE AREAS (ECO-1)**
- NO DEVELOPMENT ZONES
 - PADDY FIELDS
 - RIVER & SALLAS POND
- OTHERS ECOLOGICALLY SENSITIVE AREAS (ECO-2)**
- CULTIVATED LAND
 - GRASSLAND
 - NATURAL COVER
 - IRRIGATION CANAL AREAS
 - HERITAGE LANDSCAPE
- SETTLEMENTS**
- SETTLEMENT AREA
 - INSTITUTIONAL ZONE
- TRANSPORTATION**
- NATIONAL HIGHWAY FIVE POINTMENT
 - MAJOR DISTRICT ROADS (DR)
 - MAIN PANCHAYAT ROAD (DR)
 - OTHER PANCHAYAT ROADS (DR)
 - OTHER ROADS (MURAM BR)
 - RAILWAY
- ADMINISTRATIVE BOUNDARIES**
- PANCHAYAT BOUNDARY
 - SURVEY BOUNDARY
 - SUB DIVISION BOUNDARY
- OTHERS**
- CREMATORIUM / CEMETERY
 - FLY OVER BRIDGE
 - QUARRY
 - GARAGE MANAGEMENT SITE
 - SHOLA
 - SCHOOL
 - CHURCH / GANDEL
 - MOSQUE / DARGAH
 - WATER TANK



Handwritten signatures and dates:
 27/05/2019
 28/05/2019
 29/05/2019
 30/05/2019
 31/05/2019

NOTES

- This map showing proposed land use is prepared in accordance with the Regional Plan for SARZORA TALUKA which has been approved by the T.P. Board in its meeting held on 28/05/2019.
- This map is prepared in accordance with the provisions of the Maharashtra Regional and Town Planning Act, 1967.
- This map is prepared in accordance with the provisions of the Maharashtra Regional and Town Planning Act, 1967.
- This map is prepared in accordance with the provisions of the Maharashtra Regional and Town Planning Act, 1967.
- This map is prepared in accordance with the provisions of the Maharashtra Regional and Town Planning Act, 1967.
- This map is prepared in accordance with the provisions of the Maharashtra Regional and Town Planning Act, 1967.
- This map is prepared in accordance with the provisions of the Maharashtra Regional and Town Planning Act, 1967.
- This map is prepared in accordance with the provisions of the Maharashtra Regional and Town Planning Act, 1967.
- This map is prepared in accordance with the provisions of the Maharashtra Regional and Town Planning Act, 1967.
- This map is prepared in accordance with the provisions of the Maharashtra Regional and Town Planning Act, 1967.

Prepared and approved by Sarzora Panchayat on 28/05/2019. It is not to be altered without the approval of the Panchayat.

SARZORA PANCHAYAT
SALCETE TALUKA

REGULATING AUTHORITY
MAYOR, SARZORA PANCHAYAT
DATE: 28/05/2019

SCALE: 1:5000

PROJECT NO. SARZORA/2019/1000

TOWN AND COUNTRY PLANNING DEPT.
GOVT. OF INDIA

150 00 0 300m