

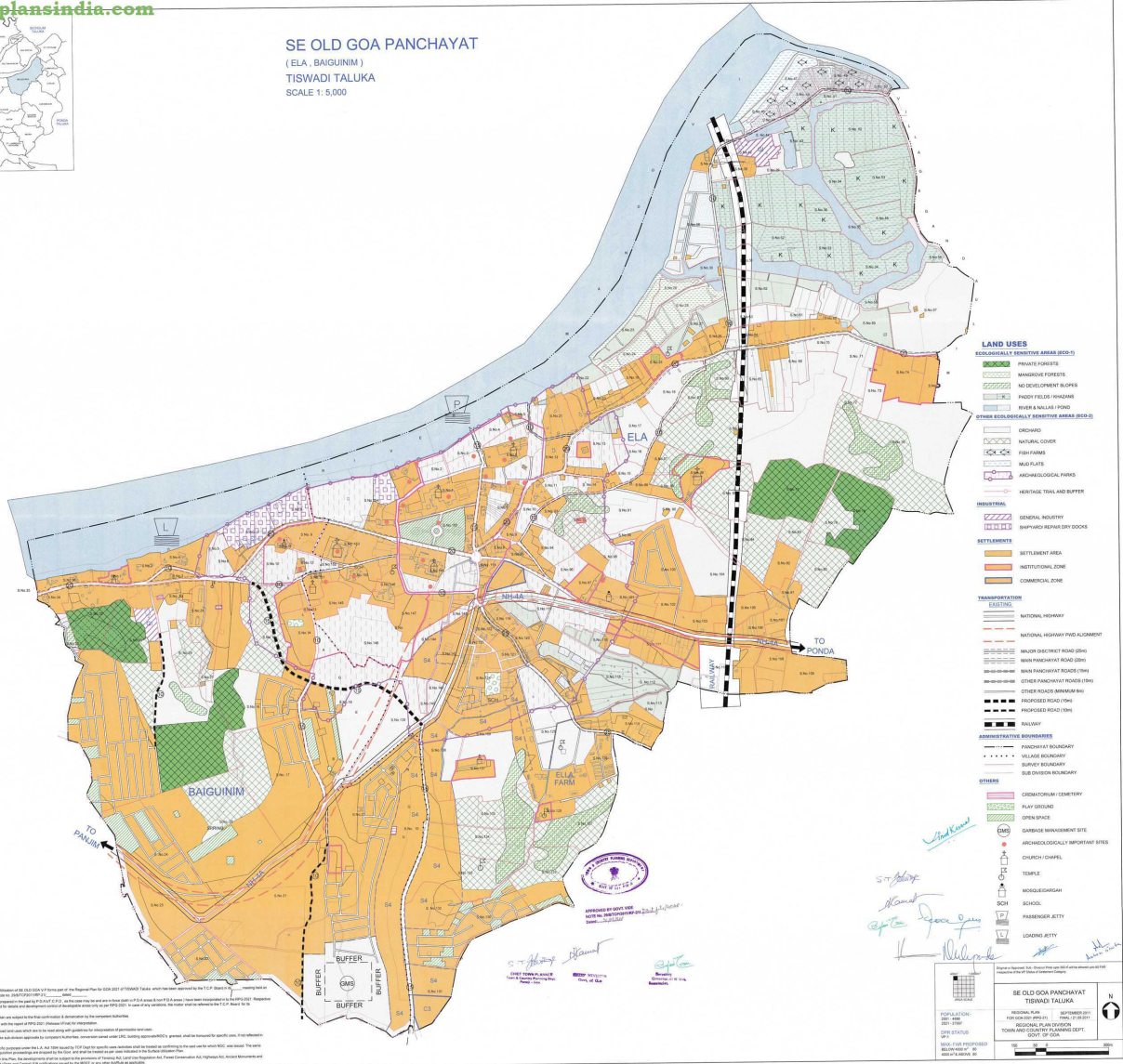

SE OLD GOA PANCHAYAT
(ELA, BAIGUNIM)
TISWADI TALUKA
SCALE 1: 5,000



- LAND USES**
- ECOLOGICALLY SENSITIVE AREA (ESA-II)**
- PRIVATE FORESTS
 - MANGROVE FORESTS
 - NO DEVELOPMENT ZONES
 - RAZEE FIELDS/HIGHWAYS
 - RIVER & KULAI/ POND
- OTHER ECOLOGICALLY SENSITIVE AREA (ESA-I)**
- GRASSLAND
 - NATURAL COVER
 - FISH FARMS
 - MUDFLATS
 - HERMEOLOGICAL PARKS
 - HERITAGE TRAIL AND BUFFER
- INDUSTRIES**
- GENERAL INDUSTRY
 - BUFFERS/REAR OF GOODS
- SETTLEMENTS**
- SETTLEMENT AREA
 - INSTITUTIONAL ZONE
 - COMMERCIAL ZONE
- TRANSPORTATION**
- NATIONAL HIGHWAY
 - STATE ROAD
 - NATIONAL HIGHWAY PWD ALIGNMENT
 - MAJOR STREET/ROAD (20M)
 - MINOR PANCHAYAT ROAD (20M)
 - MINOR PANCHAYAT ROADS (10M)
 - OTHER PANCHAYAT ROADS (10M)
 - OTHER ROADS (MINIMUM 6M)
 - PROPOSED ROAD (10M)
 - PROPOSED ROAD (15M)
 - RAILWAY
- ADMINISTRATIVE BOUNDARIES**
- PANCHAYAT BOUNDARY
 - VILLAGE BOUNDARY
 - SURVEY BOUNDARY
 - SUB DIVISION BOUNDARY
- OTHERS**
- CREMATORIUM/CEMETERY
 - PLAY GROUND
 - OPEN SPACE
 - GREENBELT MANAGEMENT SITE
 - ARCHAEOLOGICALLY IMPORTANT SITES
 - CHURCH/GOPURAL
 - TEMPLE
 - HOSPICE/DEERHANG
 - SCHOOL
 - PASSENGER JETTY
 - LOADING JETTY

NOTE:-

- This is a conceptual plan for the development of the SE Old Goa Panchayat of the Tiswadi Taluka and is subject to the approval of the Government of Goa.
- The plan is based on the data available at the time of preparation and is subject to change as and when more data is available.
- The plan is based on the data available at the time of preparation and is subject to change as and when more data is available.
- The plan is based on the data available at the time of preparation and is subject to change as and when more data is available.
- The plan is based on the data available at the time of preparation and is subject to change as and when more data is available.
- The plan is based on the data available at the time of preparation and is subject to change as and when more data is available.
- The plan is based on the data available at the time of preparation and is subject to change as and when more data is available.
- The plan is based on the data available at the time of preparation and is subject to change as and when more data is available.
- The plan is based on the data available at the time of preparation and is subject to change as and when more data is available.
- The plan is based on the data available at the time of preparation and is subject to change as and when more data is available.

APPROVED BY GOVT. OF GOA
FOR THE YEAR 2023-24

DR. J. S. PATIL
SECRETARY, GOA

DR. J. S. PATIL
SECRETARY, GOA

DR. J. S. PATIL
SECRETARY, GOA

Handwritten notes:

1. To be kept

2. To be kept

3. To be kept

4. To be kept

5. To be kept

6. To be kept

7. To be kept

8. To be kept

9. To be kept

10. To be kept

SE OLD GOA PANCHAYAT
TISWADI TALUKA

REVISION NO. 01
DATE 15/08/2023

SCALE 1:5000

PROJECT NO. 100/2023

DATE OF WORK 01

PROJECT NO. 100/2023

DATE OF WORK 01