

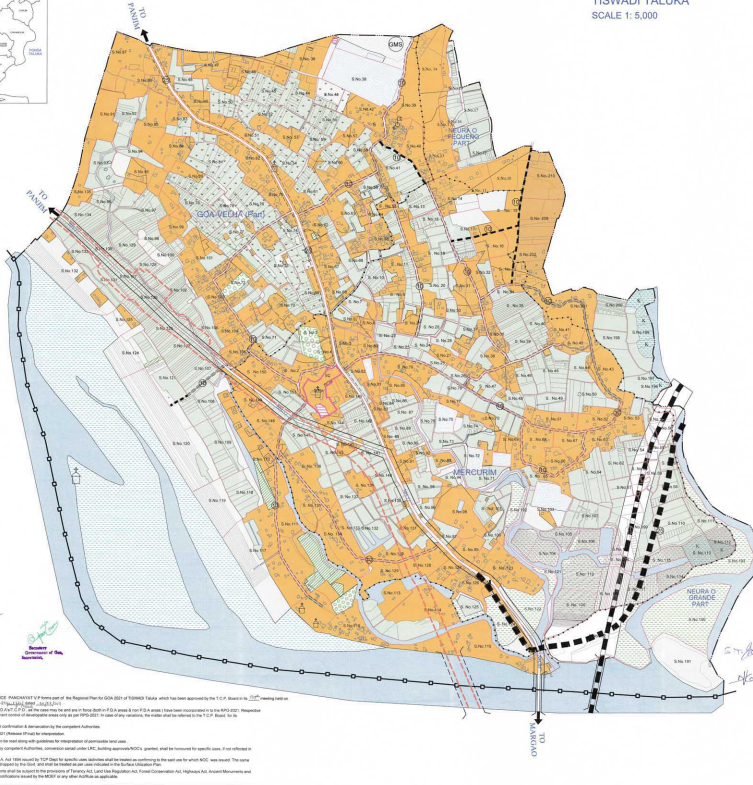

ST. LAWRENCE PANCHAYAT

GOA-VELHA (Part)
TISWADI TALUKA
SCALE 1 : 5,000



- LAND USES**
- ECOLOGICALLY SENSITIVE AREAS (ESA-1)**
- MANGROVE FORESTS
 - PAVY FIELDS/WAZARNS
 - RIVER & TALKAS POND
- OTHER ECOLOGICALLY SENSITIVE AREAS (ESA-2)**
- CULTIVABLE LAND
 - ORCHARD
 - IRRIGATION COMMAND AREA
 - MUD FLATS
- SETTLEMENTS**
- SETTLEMENT AREA
 - INSTITUTIONAL ZONE
- TRANSPORTATION**
- ROADS**
- NATIONAL HIGHWAY
 - NATIONAL HIGHWAY FWD-ALIGNMENT
 - MAJOR DISTRICT ROAD (20m)
 - OTHER PANCHAYAT ROAD (10m)
 - OTHER ROAD (ENDING 10m)
 - PROPOSED ROAD (10m)
 - PROPOSED ROAD (20m)
 - RAILWAY
- ADMINISTRATIVE BOUNDARIES**
- GRANARY BOUNDARY
 - PARISHOTRY BOUNDARY
 - SURVEY BOUNDARY
 - SECTOR BOUNDARY
- OTHERS**
- CREMATORIUM/CEMETERY
 - PLAY GROUND
 - OPEN SPACE
 - SCH
 - SCHOOL
 - CHURCH/CHAPEL
 - TEMPLE
 - GARBAGE MANAGEMENT SITE
 - BRIDGE
 - PROPOSED BRIDGE



APPROVED BY GOVT. ENGINEER (P&W) PANCHAYAT, TISWADI, TALUKA, DISTRICT OF GOA
DATE: 18/07/2020

Signature
ENGINEER (P&W) PANCHAYAT, TISWADI, TALUKA, DISTRICT OF GOA

Signature
MUNICIPAL ENGINEER, DISTRICT OF GOA

Signature
SENIOR CIVIL ENGINEER, DISTRICT OF GOA

NOTE :-

- This plan showing proposed future divisions of ST. LAWRENCE PANCHAYAT is part of the Regional Plan for GOA-VELHA of TISWADI Taluka which has been approved by the T.C.C. Board in 2007, meeting held on 22.04.2016 & approved by Govt. vide order: DRO/2007/1008 dt. 06.03.2011.
- All the ESAs in this plan are prepared as per the order: DRO/2007/1008 dt. 06.03.2011. All the areas in the plan have been identified as ESAs (ESA-1 & ESA-2) as per the order: DRO/2007/1008 dt. 06.03.2011. Respective administrative boundaries.
- Proposed Future areas indicated in this plan are subject to the final confirmation & sanctionation by the competent authorities.
- Settled/Unsettled Plans shall be marked as settled/Unsettled/Unsettled/Unsettled.
- The New Settlement Plans shown in this plan are subject to the final confirmation & sanctionation by the competent authorities.
- All the administrative boundaries in this plan are subject to the final confirmation & sanctionation by the competent authorities.
- For any other land use/development in specific locations after the L.U. Act 1986 subject to T.C.C. Order for specific cases, additional work has to be done as per the order: DRO/2007/1008 dt. 06.03.2011.
- All the administrative boundaries in this plan are subject to the final confirmation & sanctionation by the competent authorities.
- For any other land use/development in specific locations after the L.U. Act 1986 subject to T.C.C. Order for specific cases, additional work has to be done as per the order: DRO/2007/1008 dt. 06.03.2011.
- All the administrative boundaries in this plan are subject to the final confirmation & sanctionation by the competent authorities.

Handwritten notes:

- Water Canal
- for 10m
- for 20m
- for 10m
- for 20m
- for 10m
- for 20m
- for 10m
- for 20m

ST. LAWRENCE PANCHAYAT
TISWADI TALUKA

REGULATED PLAN
FOR THE YEAR 2020 (REV. 1)
REGULATED PLAN FOR THE YEAR 2020 (REV. 1)
TOWN AND COUNTRY PLANNING DEPT.
GOVT. OF GOA

DATE: 18/07/2020

SCALE: 1:5000
DRAWN BY: [Signature]
CHECKED BY: [Signature]