

REVIEWED MASTER PLAN PROPOSED LAND USE-2021

LEGEND

- CORPORATION BOUNDARY
 - VILLAGE BOUNDARY
 - D.D.PLAN BOUNDARY
 - EXISTING ROADS
 - RAILWAY LINE (B.G)
 - RAILWAY LINE (M.G)
 - RIVER / CHANNEL
 - WATER BODIES
-
- | | | |
|-----------------------------|-----------|----------|
| | EXISTING | PROPOSED |
| RESIDENTIAL | | |
| COMMERCIAL | | |
| INDUSTRIAL | | |
| CONTROLLED INDUSTRIES | - C.I | |
| GENERAL INDUSTRIES | - G.I | |
| SPL. & HAZARDOUS INDUSTRIES | - S & H.I | |
| EDUCATIONAL | | |
| PUBLIC AND SEMIPUBLIC | | |
| AGRICULTURAL (WET/DRY) | | |
-
- LINK ROADS
 - PARKING LOT
 - BUS TERMINALS
 - SUBWAYS
 - BEAUTIFICATION OF SANGANUR PALLAM
 - FLY OVERS

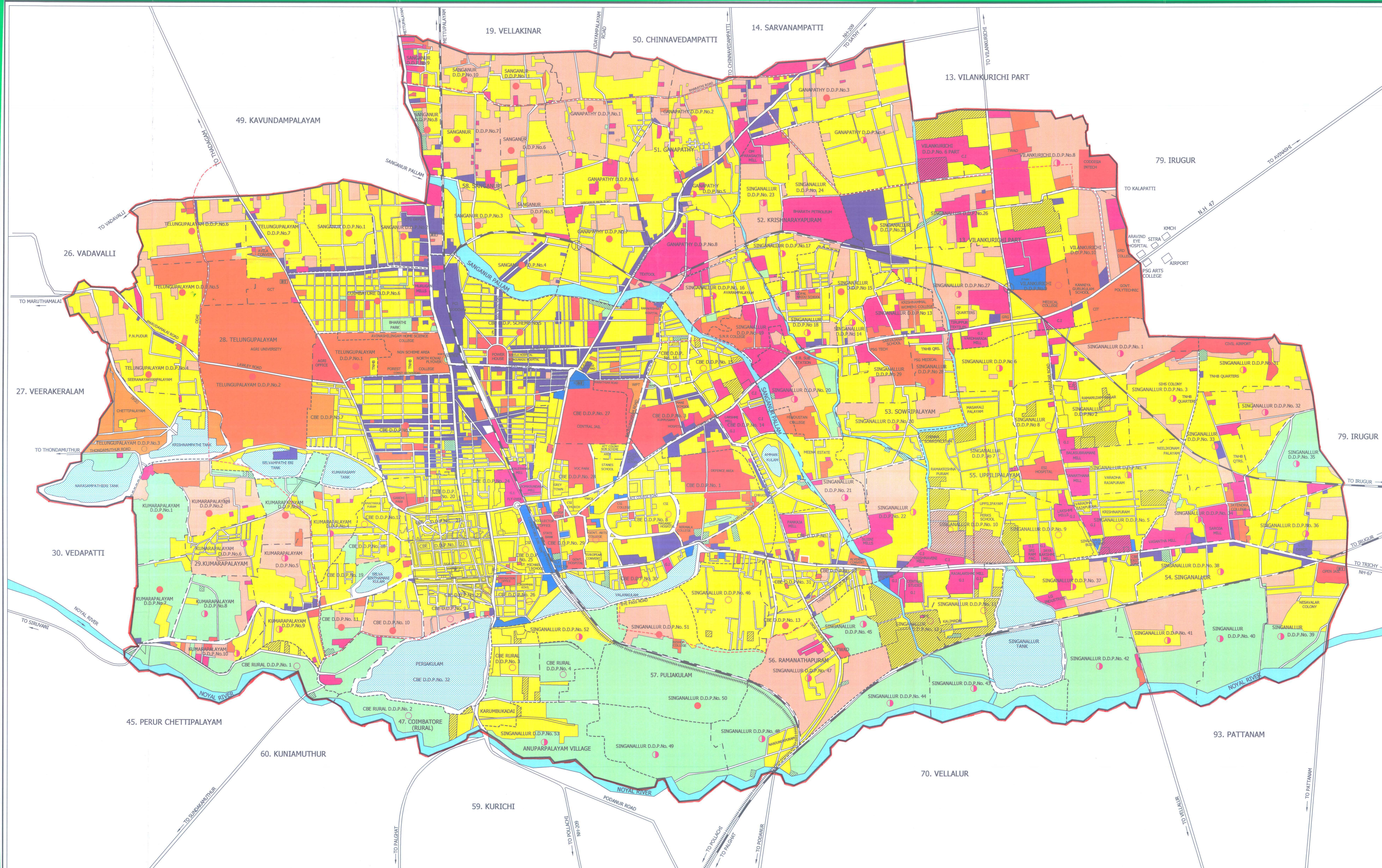

NAME OF D.D. PLAN	APPROVED	CONSENTED	DRAFT	TOTAL
COIMBATORE	13	-	19	32
SINGANALLUR	9	35	9	53
VILANKURICHI (CORPORATION)	1	1	2	4
GANAPATHY	5	3	-	8
SANGANUR	11	-	-	11
TELANGUPALAYAM	6	-	1	7
KUMARAPALAYAM	5	5	-	10
COVAI RURAL	-	-	4	4
TOTAL	50	44	35	129
NON D.D. PLAN AREA				2

MEMBER SECRETARY
 COIMBATORE LOCAL PLANNING AUTHORITY
 COIMBATORE

DEPUTY DIRECTOR OF TOWN AND COUNTRY PLANNING
 COIMBATORE REGION

DEPUTY DIRECTOR OF TOWN AND COUNTRY PLANNING
 MASTER PLAN DIVISION - CHENNAI

ADDITIONAL DIRECTOR OF TOWN AND COUNTRY PLANNING - CHENNAI

DIRECTOR OF TOWN AND COUNTRY PLANNING - CHENNAI

SECRETARY TO GOVERNMENT
 HOUSING AND URBAN DEVELOPMENT DEPARTMENT
 GOVT. OF TAMIL NADU

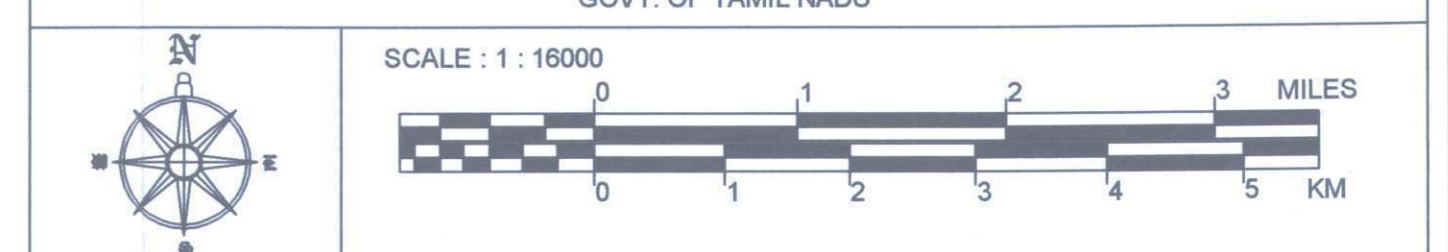

COIMBATORE MUNICIPAL CORPORATION

THE COIMBATORE LOCAL PLANNING AUTHORITY
 DIRECTORATE OF TOWN AND COUNTRY PLANNING
 GOVERNMENT OF TAMILNADU

