

REVIEWED MASTER PLAN PROPOSED LAND USE-2021

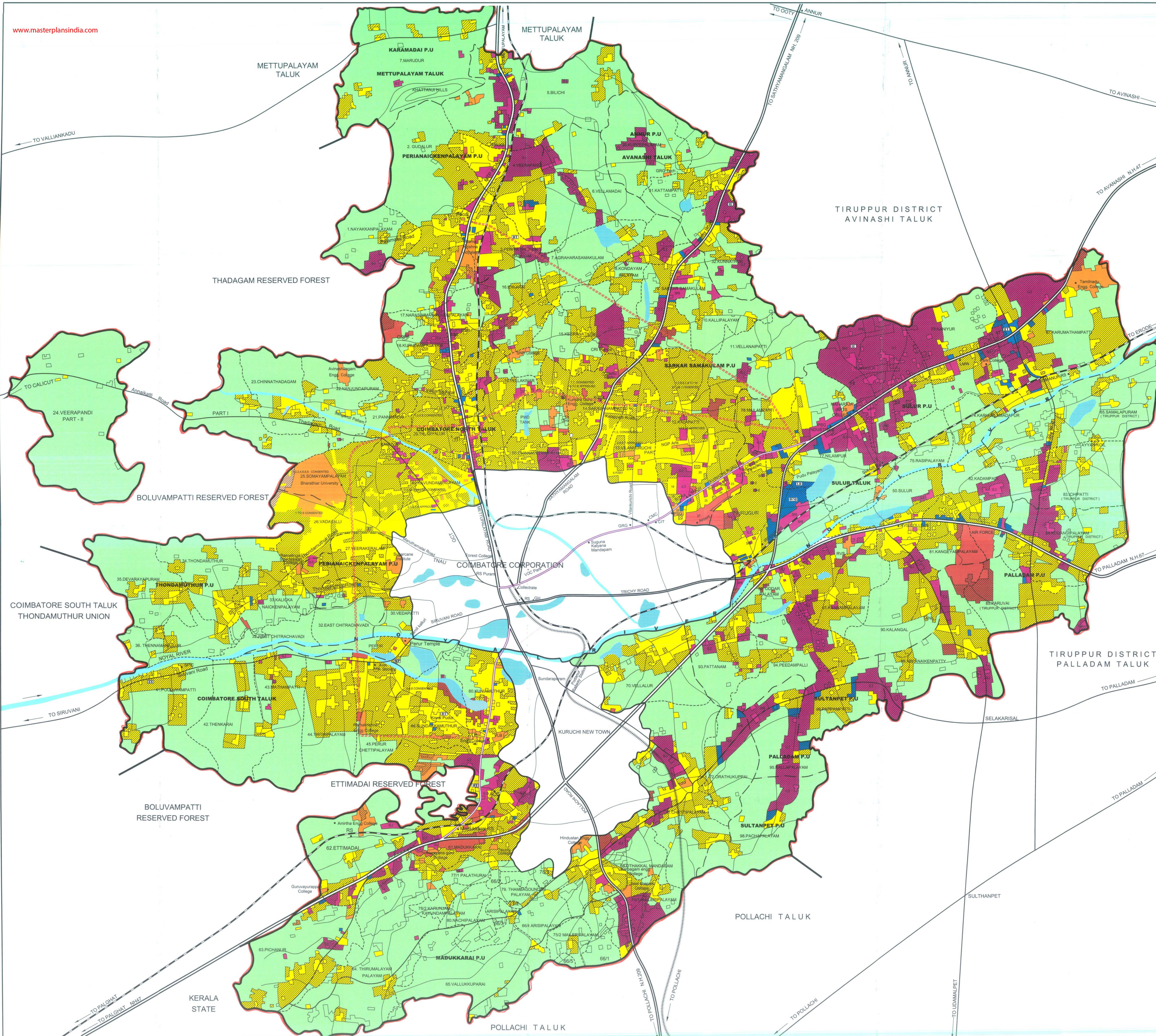

LEGEND

| | |
|---------------------------|--|
| LPA BOUNDARY | |
| CORPORATION BOUNDARY | |
| KURICHI N.T.D.A BOUNDARY | |
| TALUK BOUNDARY | |
| PANCHAYAT UNION BOUNDARY | |
| VILLAGE BOUNDARY | |
| NATIONAL HIGHWAYS | |
| STATE HIGHWAYS | |
| OTHER ROADS | |
| RAILWAY LINE (B.G) | |
| RAILWAY LINE (M.G) | |
| WATER BODIES | |
| RIVER / CHANNEL | |
| RESIDENTIAL USE | |
| COMMERCIAL USE | |
| INDUSTRIAL USE | |
| EDUCATIONAL USE | |
| PUBLIC AND SEMIPUBLIC USE | |
| AGRICULTURAL | |

| | EXISTING | PROPOSAL |
|---------------------------|----------|----------|
| RESIDENTIAL USE | | |
| COMMERCIAL USE | | |
| INDUSTRIAL USE | | |
| EDUCATIONAL USE | | |
| PUBLIC AND SEMIPUBLIC USE | | |
| AGRICULTURAL | | |

D.D. PLANS

| SL.NO. | NAME OF VILLAGE | APPROVED | CONSENTED | DRAFT | TOTAL |
|--------|---------------------|----------|-----------|-------|-------|
| 1 | VEERAKERALAM | - | - | 7 | 7 |
| 2 | THUDYALUR | - | 4 | 2 | 6 |
| 3 | KAVUNJAMPALAYAM | 5 | 7 | - | 12 |
| 4 | PANNIMADAI | - | - | 5 | 5 |
| 5 | SOMAYAPALAYAM | - | 7 | 2 | 9 |
| 6 | CHINNAVEDAMPATTI | - | - | 8 | 8 |
| 7 | KALAPATTI | 4 | 15 | 1 | 20 |
| 8 | VILANKURICHI | 2 | 4 | 1 | 7 |
| 9 | SARAVANAMPATTI | 5 | 2 | - | 7 |
| 10 | DIKARAI | - | - | 6 | 6 |
| 11 | VELLANKINAR | - | - | 6 | 6 |
| 12 | VADAVALLI | - | 8 | 1 | 9 |
| 13 | VEDAPPATTI | - | - | 4 | 4 |
| 14 | KUNIAMUTHUR | - | - | 8 | 8 |
| 15 | SUNDARKAMUTHUR | - | - | 3 | 3 |
| 16 | VELLALUR | - | - | 19 | 19 |
| 17 | PERIANAICKANPALAYAM | - | - | 5 | 5 |
| 18 | SULUR | - | - | 5 | 5 |
| TOTAL | | 18 | 48 | 92 | 158 |

PROPOSED PROJECTS

| | |
|--|--|
| 1 OUTER RING ROAD | |
| 2 INNER RING ROAD | |
| 3 LINK ROAD | |
| 4 BUS TERMINALS | |
| 5 TRUCK TERMINALS | |
| 6 WHOLE SALE MARKETS | |
| 7 SATELLITE INDUSTRIAL ESTATE FOR FOUNDARIES | |
| 8 LAND BANK PROPOSAL | |

MEMBER SECRETARY
 COIMBATORE LOCAL PLANNING AUTHORITY
 COIMBATORE

DEPUTY DIRECTOR OF
 TOWN AND COUNTRY PLANNING
 COIMBATORE REGION

ASSISTANT DIRECTOR
 TOWN AND COUNTRY PLANNING
 MASTER PLAN DIVISION - CHENNAI

ADDITIONAL DIRECTOR
 TOWN AND COUNTRY PLANNING - CHENNAI

DIRECTOR OF
 TOWN AND COUNTRY PLANNING - CHENNAI

SECRETARY TO GOVERNMENT
 HOUSING AND URBAN DEVELOPMENT DEPARTMENT
 GOVT. OF TAMIL NADU

SCALE : 1 : 50000

COIMBATORE LOCAL PLANNING AREA

